

**Please indicate delivery location:**

- ☐ Beloit Farmers Market (8 am to 1 pm)
- ☐ Edgebrook Farmers Market - Rockford, IL  
Wednesdays (9 am - 1 pm)
- ☐ Janesville, 620 E. Holmes St.
- ☐ Kenosha, 4017 7th Ave.
- ☐ Kenilworth, IL, 353 Melrose Ave.
- ☐ Park Ridge, IL, Farmers Market (7am to 1 pm)
- ☐ Skokie, IL, 8944 Kilbourn Ave.
- ☐ Wright Way Farm, 9002 W. County Rd. H, Beloit

**Please send payment with this form to:**

**The Wright Way Farm**  
9002 West County Road H  
Beloit, WI 53511

**or**

**We accept full payments only through**



**no partial payments please.**



| Growing Seasons | Early | Middle | Late |
|-----------------|-------|--------|------|
|-----------------|-------|--------|------|

**Vegetables**

|                      |   |   |   |
|----------------------|---|---|---|
| Arugula Greens       | x |   | x |
| Asparagus            | x |   |   |
| Broccoli             | x | x | x |
| Fennel               | x |   |   |
| Kale                 | x |   | x |
| Mizuna Greens        | x |   | x |
| Onions               | x | x | x |
| Peas                 | x |   |   |
| Radishes             | x |   | x |
| Rhubarb              | x |   |   |
| Romaine Lettuce      | x |   |   |
| Spinach              | x |   | x |
| Kohlrabi             | x |   | x |
| Beans                |   | x |   |
| Cabbage              |   | x | x |
| Cantaloupe           |   | x |   |
| Carrots              |   | x | x |
| Cucumbers            |   | x |   |
| Green Peppers        |   | x | x |
| Honey Dew Melons     |   | x |   |
| Potatoes             |   | x | x |
| Sweet Corn           |   | x | x |
| Tomatoes             |   | x | x |
| Turnips              |   | x | x |
| Watermelons          |   | x |   |
| Yellow Summer Squash |   | x | x |
| Zucchini             |   | x | x |
| Acorn Squash         |   |   | x |
| Buttercup Squash     |   |   | x |
| Butternut Squash     |   |   | x |
| Delicata Squash      |   |   | x |
| Eggplant             |   |   | x |
| Pumpkins             |   |   | x |
| Spaghetti Squash     |   |   | x |

**Fruit**

|              |   |  |  |
|--------------|---|--|--|
| Strawberries | x |  |  |
|--------------|---|--|--|

**Herbs**

|        |  |   |   |
|--------|--|---|---|
| Basil  |  | x | x |
| Dill   |  | x | x |
| Garlic |  | x | x |

rev. 1-17-2023



Denny & Susan Wright - Owners

9002 West County Road H  
Beloit, Wisconsin 53511

**608-201-1000**

[thewrights@thewrightwayfarm.com](mailto:thewrights@thewrightwayfarm.com)

[www.TheWrightWayFarm.com](http://www.TheWrightWayFarm.com)

find us on 

**Our Philosophy**

Beginning with a dream in 2005, The Wright Way Farm was founded to share the good things that come out of sustainable, healthy, and cruelty-free living. Located near Beloit and Janesville, we are dedicated to promoting local and sustainable agriculture. All of our produce is grown using organic practices and is certified organic through MOSA.

Our goal is to provide a variety of healthy, delicious, and pesticide-free produce that is grown and delivered locally. We believe in a business model based upon three categories of sustainability practices, environmental, social, and economic. By utilizing environmental sustainability practices, we are farming lightly to leave resources for our grandchildren. By practicing social sustainability, we pay our employees fair, living wages and work with partners to facilitate access to healthy foods in communities where access is limited. To ensure that our farm can continue providing healthy food by remaining in business, we responsibly take care of our economic bottom line.





### What is a CSA?

Community Supported Agriculture (CSA) is a relationship between people and a local family farm. The relationship is based on the premise that farms need communities and that communities need farms. Community members invest in farms in the spring when the farm cash flow is lowest. In return, farmers provide food throughout the season to those who invested in them. It is a symbiotic relationship that helps to maintain access to healthy food by providing economic support to farms when they need it most. Our CSA delivers a box of vegetables, weekly, to many central drop-off locations for sixteen weeks.

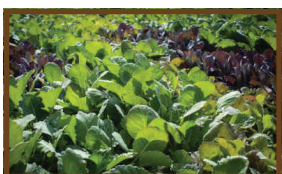

### Share Details

Beginning in June and running into October, you will receive a weekly box filled with tasty produce that is freshly picked. The container holds either a bushel for a full share, or a 1/2 bushel for a half share of produce. Boxes are usually 1/2 to 3/4 full in the beginning and ending months, and overflowing in the heart of the summer. In addition, we will send you recipes so you can enjoy your fresh vegetables in a variety of ways. These recipes are also on our website. We have an Early Bird Special Price available for those who sign up before February 28th. Members can receive an extra 10% discount on shares for working on the farm during the season. Four hours for a full share and two hours for a half share.

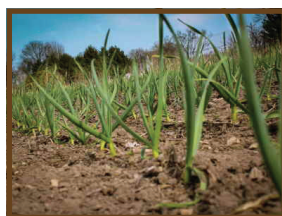

### Where do you pick up your weekly shares?

Tuesdays at the resident's of  
4017 7th Ave, Kenosha, WI.  
and 353 Melrose Avenue  
Kenilworth, IL

Wednesdays at the  
Edgebrook Farmers' Market  
in Rockford, IL (9 am - 1 pm)

Thursdays at the farm west of Beloit or in Janesville  
at the resident's on 620 E. Holmes St.

Saturdays in Skokie, IL at resident's of 8944 Kilbourn Ave.  
or Farmers Markets when they are in session:  
Beloit, WI (8 am - 1 pm), and  
Park Ridge, IL (7 am - 1 pm)  
All times are subject to change.



### Fall Storage Share

Another option for members is our Fall Storage Share. This share consists of four to five large deliveries throughout the summer and November of storage items. When you receive these shares, you will be able to can and freeze some items like tomatoes and green beans, while simply storing other times like potatoes, and flour. This will allow you to eat locally grown organic produce throughout the year.

Items we expect to deliver for storage shares include: black beans, whole wheat flour, cucumbers, winter squash, tomatoes, potatoes, green beans, cabbage, and other vegetables when they become available.

These items are only guaranteed in accordance to a good growing season. These items will be delivered in larger quantities and will need to be processed shortly after delivery.



## 2023 Share Sign Up (Please Print)

Name: \_\_\_\_\_

Address: \_\_\_\_\_

Phone: \_\_\_\_\_

Email: \_\_\_\_\_

**Please indicate type of share and / or payment plan for your selection, then choose your delivery location on the reverse side of this order form.**

|  |   |
|--|---|
| <input type="checkbox"/> Early Bird Full Share - \$505           | <b>Must be paid in full before Feb 28th</b> |
| <input type="checkbox"/> Early Bird Full + Storage Share - \$780 | <b>Must be paid in full before Feb 28th</b> |
| <input type="checkbox"/> Early Bird Half Share - \$283           | <b>Must be paid in full before Feb 28th</b> |
| <input type="checkbox"/> Early Bird Half + Storage Share - \$558 | <b>Must be paid in full before Feb 28th</b> |
| <input type="checkbox"/> Early Bird Storage Share - \$275        | <b>Must be paid in full before Feb 28th</b> |
| <input type="checkbox"/> Full Share - \$562                      | <b>After Feb 28th</b>                       |
| <input type="checkbox"/> Full + Fall Storage Share - \$867       | <b>After Feb 28th</b>                       |
| <input type="checkbox"/> Half Share - \$314                      | <b>After Feb 28th</b>                       |
| <input type="checkbox"/> Half + Fall Storage Share - \$619       | <b>After Feb 28th</b>                       |
| <input type="checkbox"/> Fall Storage Share - \$305              | <b>After Feb. 28th</b>                      |

### Payment Plans:

|                               |                     |          |            |
|-------------------------------|---------------------|----------|------------|
| <input type="checkbox"/> Full | \$187.33 at Sign-up | \$187.33 | June 1st   |
|                               |                     | \$187.33 | August 2nd |
| <input type="checkbox"/> Half | \$157.00 at Sign-up | \$157.00 | June 1st   |
| <input type="checkbox"/> Fall | \$152.50 at Sign-up | \$152.50 | June 1st   |

**When using the payment plan please include a post dated check for the other payments and we will email you before we deposit them.**